

The background is a light pink color with several hearts scattered around. Some hearts are solid pink, while others are pink with white polka dots. The hearts vary in size and are positioned in the corners and along the edges of the frame.

Sneak Peak Into Sisterhood

University of Delaware Panhellenic Council

Panhellenic Council



Panhellenic Council

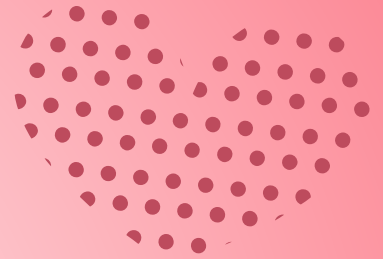
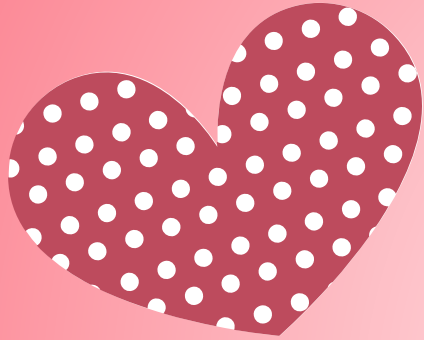

The Panhellenic Council serves as the governing body for the 12 national sororities at the University of Delaware. Nine executive board members and one delegate from each chapter work together to form the Panhellenic Council. The purpose of the Council is to unite sorority women to focus on common goals and values and to create a network of support for the chapters. Panhellenic is constantly searching for interesting opportunities and innovative programming ideas to enrich the lives of sorority women.

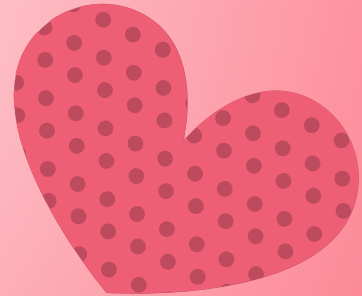

Rho Gammas



Rho Gammas

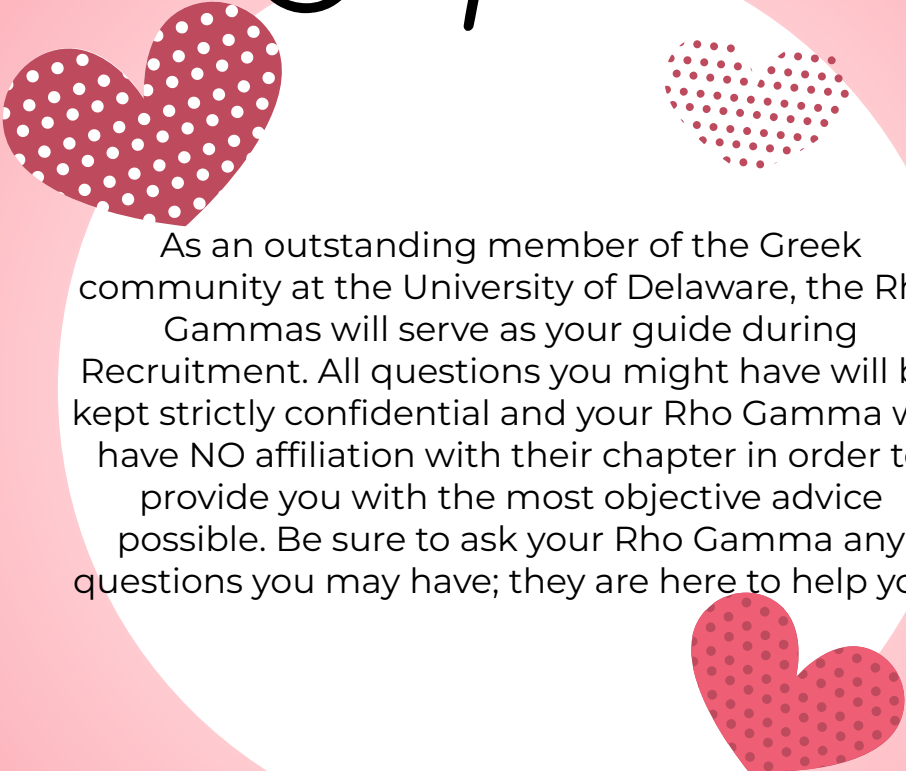

As an outstanding member of the Greek community at the University of Delaware, the Rho Gammas will serve as your guide during Recruitment. All questions you might have will be kept strictly confidential and your Rho Gamma will have NO affiliation with their chapter in order to provide you with the most objective advice possible. Be sure to ask your Rho Gamma any questions you may have; they are here to help you!

Recruitment Registration

Located on the linktree in the
@udelpanhellenic instagram bio

**Registration closes Thursday,
February 1st at 11:59PM**



@udelpanhellenic

Sneak Peak Into Sisterhood Zoom Event ...
Sign-Up

2024 Panhellenic Recruitment ...
Registration

PNM Booklet

UNIVERSITY OF DELAWARE



2024 PANHELLENIC RECRUITMENT

NAME: _____
GROUP: _____

PANHELLENIC UNIVERSITY OF DELAWARE

[Home](#) [What's New?](#) [About](#) [Chapters](#) [Recruitment](#) [Resources](#) [Social Forms](#) [Circle of S](#)

Welcom

[Informal Recruitment](#)

[Chapter Dues](#)

[Formal Recruitment 2024](#)

[Recruitment Info Booklet 2024](#)

[Formal Recruitment Information](#)

[What Did You Say? Greek Terms Explained](#)

**: Council at t
ware!**

Udelpanhellenic.com → Recruitment → Recruitment Info Booklet 2024



Dos and Don'ts



Dos

- Go in with an open mind
- Be yourself
- Have fun!
- Introduce yourself to new people
- Wear what makes you comfortable

Don'ts

- Don't be afraid to reach out to your Rho Gamma
- Don't go in to recruitment with preconceived notions or ideas towards certain chapters
- Don't talk to your friends and/or roommate about preferences

Recruitment Lookbook



Values round

DOs

- This round is on zoom so get comfortable!
- PNM T-shirt (will be distributed at PNM Orientation) They are navy
- Any type of comfortable bottoms
- slippers!

DON'Ts

- Flashy Jewelry



Friday, February 9th & Saturday, February 10th

Virtual

Philanthropy

DOs

- Casual attire
- PNM T-shirt
- Jeans (minimal to no rips) or dark wash pants
- flats or any type of sneaker

DON'Ts

- Jeans that are not a shade of blue or black
- Open-toe shoes or shoes with a heel
- Leather pants
- Jeans with lots of rips
- Flashy jewelry



Sunday, February 11th

In Person

Sisterhood

Same attire as philanthropy

This can be the same outfit you wore from the last round or a slightly different version. Similarly, please keep this round's attire as basic as possible and focus on your values you are representing!

****If you choose to wear any article of clothing or accessory that has been advised against, your Rho Gamma may ask you to leave Recruitment and return with the correct attire.****

Friday, February 16th & Saturday, February 17th

In Person

Preference

DOs

- Formal attire - think sunday brunch with your grandparents
- Dress, romper, pantsuit, jumpsuit, or skirt with nice blouse
- Short heels, sandals (can be open toed), booties, any comfortable shoes

DON'Ts

- Bodycon dresses with lots of cut-outs
- Heels that are too high to walk in/ stand in for a long time (keep in mind this round is 45 min long)
- Flashy jewelry

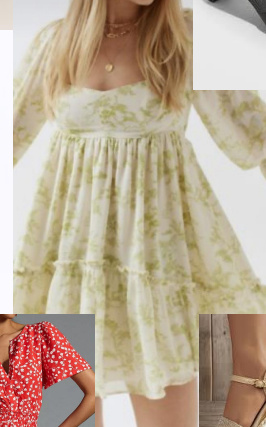
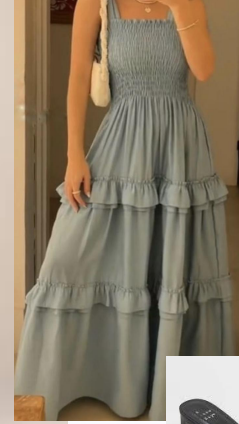

Sunday, February 18th

In Person

Bid Day

For Bid Day festivities, you will arrive to Trabant in your choice of jeans or pants that meet the dress code from Philanthropy and Sisterhood, as well as a comfortable t-shirt or top you'd like.

After Rho Gamma Reveal and bid distribution, you will be given a t-shirt from your new chapter to be worn for the rest of the evening. Each chapter has a theme to their bid day festivities that is kept very secret until after bid distribution, so it is ok that you do not come dressed to your new chapters theme!



Monday, February 19th

In Person

Dress Code Reminders

Dos

- Dress to your comfort level! There will be lots of standing/walking so get comfy.
- Wear clothes/ accessories that are meaningful to you!
- Ask your Rho Gamma if your clothes are satisfactory before arriving to rounds!

Donts

- **Smart watches**, excessive jewelry, clothing accessories
- If you dress against code, you risk being sent home by your Rho Gamma to change.
- Your outfits should not be the main focus of recruitment - it should be getting to know the Panhellenic community and finding which sorority fits you best!

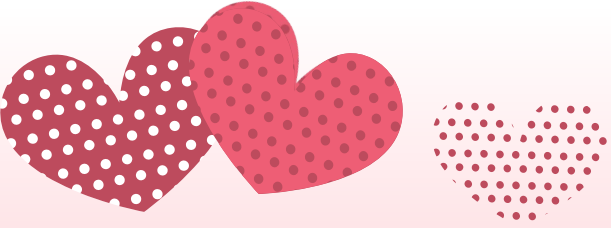

Round to Round

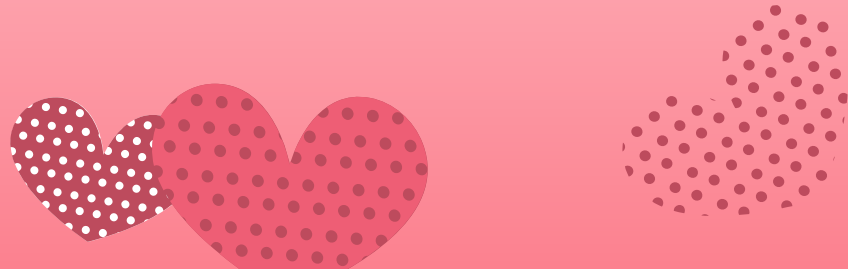

What each round is like...

Values Round

- You will visit all 12 Panhellenic chapters via Zoom
- You will be traveling with your PNM group
- Your Rho Gammas will have a zoom link for you to hop on that with questions at any time throughout the days
- This round is a very casual way to get to know each chapter.

Philanthropy

- You will visit up to 9 chapters in person.
- Your Rho Gammas will let you know which location (Trabant, Perkins, or Clayton) they are stationed for the day.
- You must find them before you submit preferences at the end of your Philanthropy event.
- This round you will learn about the chapters' philanthropies.

Sisterhood

- You will visit up to 6 chapters in person.
- These rounds take place over the course of two days, so your events might be more spaced out.
- The same expectations apply for your Rho Gammas as Philanthropy rounds.
- This round you will learn about each chapters' sisterhoods.

Preference

- You will visit up to 2 chapters in person.
- Preference is a much more serious and formal round. As a PNM, you are to be very respectful when entering a chapter's preference room.
- You will speak with your Rho Gamma after preference is finished, however will not submit your preferences with her.
- You will go to Clayton hall to sign the MRABA.

SUN	MON	TUE	WED	THU	FRI	SAT
				1	2	3
4	5	6 PNM ORIENTATION	7	8	9 VIRTUAL VALUES 5:00pm - 9:40 pm	10 VIRTUAL VALUES 9:10 am - 6:40 pm
11 PHILANTHROPY 8:30 am - 9:30 pm	12	13	14	15	16 SISTERHOOD 5:30 pm - 10:30 pm	17 SISTERHOOD 10:00 am - 7:20 pm
18 PREFERENCE 1:30 am - 7:15 pm	19 BID DAY TBD - nighttime	20	21	22	23	24

Event Times: Virtual

Friday, February 9th: Virtual Values

5:00 - 5:30pm	Event 1
5:50 - 6:20pm	Event 2
6:40 - 7:10pm	Event 3
7:30 - 8:00pm	Event 4
8:20 - 8:50pm	Event 5
9:10 - 9:40pm	Event 6

Saturday, February 10th: Virtual Values

9:10 - 9:40am	Event 7
10:00 - 10:30am	Event 8
10:50 - 11:20am	Event 9
11:40 - 12:10pm	Event 10
12:30 - 1:00pm	Event 11
1:00 - 1:50pm	LUNCH BREAK
2:00 - 2:30pm	Event 12
2:50 - 3:20pm	Event 13
3:40 - 4:10pm	Event 14
4:30 - 5:00pm	Event 15
5:20 - 5:50pm	Event 16
6:10 - 6:40pm	TECH EVENT

(only scheduled if missed a chapter's event)

Important Notes:

- 30 minute rounds, 20 minute breaks
- You will be at home so get comfy!
- If you have a roommate who is also going through recruitment, be sure to let her know when you will be in a round or map out space on campus ahead of time to avoid distractions during your rounds. Headphones will do the trick!

Event Times: In-Person

Important Notes:

- **Philanthropy** - 30 minute rounds, 30 minute breaks
- **Sisterhood** - 40 minute rounds, 30 minute breaks
- **Preference** - 45 minute rounds, 30 minute breaks

Sunday, February 11th: Philanthropy

8:30 - 9:00am	Event 1
9:30 - 10:00am	Event 2
10:30 - 11:00am	Event 3
11:30 - 12:00pm	Event 4
12:30 - 1:00pm	Event 5
1:30 - 2:00pm	Event 6
2:00 - 2:50pm	LUNCH BREAK
3:00 - 3:30pm	Event 7
4:00 - 4:30pm	Event 8
5:00 - 5:30pm	Event 9
6:00 - 6:30pm	Event 10
7:00 - 7:30pm	Event 11
8:00 - 8:30pm	Event 12
9:00 - 9:30pm	Event 13

Friday, February 16th: Sisterhood

5:30 - 6:10pm	Event 1
6:40 - 7:20pm	Event 2
7:50 - 8:30pm	Event 3
9:00 - 9:40pm	Event 4

Saturday, February 17th: Sisterhood

10:00 - 10:40am	Event 5
11:10 - 11:50am	Event 6
12:20 - 1:00pm	Event 7
1:00 - 1:50pm	LUNCH BREAK
2:00 - 2:40pm	Event 8
3:10 - 3:50pm	Event 9
4:20 - 5:00pm	Event 10
5:30 - 6:10pm	Event 11
6:40 - 7:20pm	Event 12

Sunday, February 18th: Preference

1:30 - 2:15pm	Event 1
2:45 - 3:30pm	Event 2
4:00 - 4:45pm	Event 3
5:15 - 6:00pm	Event 4
6:30 - 7:15pm	Event 5

Upcoming Reminders!

PNM Orientation

Tuesday, February 6th, time & location TBD

During PNM Orientation, you will receive important information regarding recruitment from the Panhellenic Recruitment Team. You will meet your Rho Gammas and your PNM groups, get your PNM shirt & leave feeling prepared to enter your first round of formal recruitment!

Rho Gamma Group Meet & Greet

Monday, February 5th - Thursday, February 8th, time TBD

You will meet with your Rho Gammas during the first week of class for an hour to make recruitment value bracelets, work on your name tag for in-person rounds, and get to know some fellow PNMs!

*** if you are unable to make either of these events, please fill out an excuse form (this will be emailed to you)*

Q&A



*Scan this QR code to be
added to the email list!*

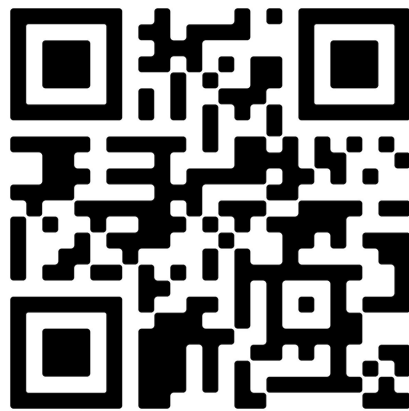

FAQs

What items should be brought to recruitment?

Water, snacks, jacket, chargers

What happens if you encounter any technical problems during the virtual rounds?

You will be rescheduled to meet with the particular chapter at a different time

When will the schedules for each round be posted?

Your Rho Gamma will provide you with your schedule the first day of each round

Will the rho gammas be with the PNMs the entirety of recruitment or just for the beginning?

Rho gammas will be with the PNMs for the entirety of recruitment

FAQs

How many bids can a PNM get?

You can only receive one bid

What is the next step after receiving a bid?

If you receive a bid, you will be going to that chapter's bid day right after receiving your bid. Your chapter will provide you with all the information you need from there!

Do all PNMs receive a bid?

If you put your best foot forward, put in the effort to get to know the chapters and maximize your options, then you will most likely receive a bid

Is it possible to balance being in a sorority with a rigorous academic schedule?

Yes!

FAQs

How much does it cost to go through the recruitment process?

There is a \$75 nonrefundable fee to sign up for recruitment. Each chapter has semesterly dues that members need to pay. Each chapter's dues are different, and the individual chapters will be discussing their dues during recruitment. Every chapter offers financial plans and scholarship options for those who need them, so do not let costs deter you from going through recruitment!

Can sophomores and juniors go through recruitment as well?

Yes! There are many sophomores and juniors who go through recruitment every year.

FAQs

Throughout the rounds will it be more us PNMs asking the chapters questions to get to know them, or will they also be asking us questions?

Both! The chapter members will be asking you questions to get to know you, and it is also recommended to ask any questions that you have so that you can get to know the chapter to the best of your ability.

What if we have a class interference with a required recruitment round?

Email udpanhel.vpexternalrecruitment@gmail.com and udpanhel.vpinternalrecruitment@gmail.com and udpanhel.recdirector@gmail.com and udpanhel.rgd@gmail.com they will help figure out a plan for you to ensure you will not miss anything!



Recruitment team emails

udpanhel.vpexternalrecruitment@gmail.com
and udpanhel.vpinternalrecruitment@gmail.com and
udpanhel.recdirector@gmail.com and
udpanhel.rgd@gmail.com